

**TO LET**



**Cranley Gardens, Palmers Green, London, N13**  
**£1,600 Per Calendar Month**

**Anthony Webb**  
ESTATE AGENTS



# Cranley Gardens, Palmers Green, London, N13

A spacious UNFURNISHED and well presented one double bedroom converted flat on the ground floor of this impressive double fronted Edwardian building located off Fox Lane N13.

The property is ideally located for Palmers Green's shops, restaurants and mainline station into Moorgate. Southgate underground is also a short bus ride away via the W9 which stops on the road.

Benefits include a spacious living/dining room with sliding doors out to OWN PAVED TERRACE and SHARED GARDEN, a modern kitchen, a double bedroom with carpet and large bay window, modern bathroom. Further benefits include gas central heating, entry phone system, part double glazing and OWN PARKING SPACE.

Haringey Council Tax Band C

5 Weeks Security Deposit - £1846

Minimum annual household income to meet referencing criteria £48,000

- One double bedroom
- Edwardian converted flat
- Spacious living/dining space
- Close to shops/stations
- Popular location
- Off street parking
- Own paved terrace
- Shared rear garden









Cranley Gardens  
Palmers Green  
London  
N13 4LS

Tenure:  
Gross Internal Area: 624.00 sq ft

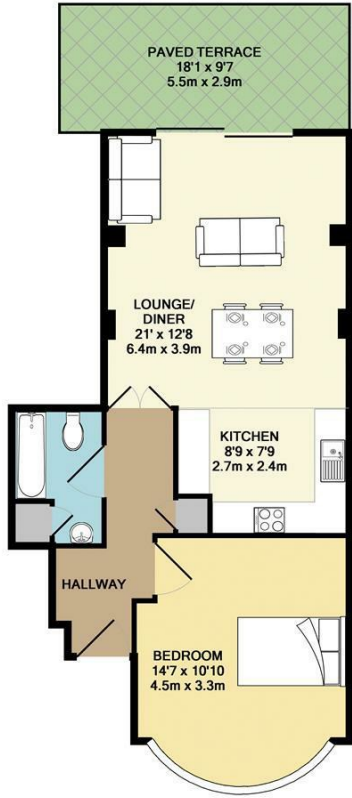
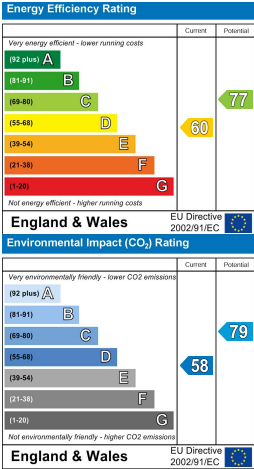

TOTAL APPROX. FLOOR AREA 624 SQ.FT. (58.0 SQ.M.)  
Whilst every attempt has been made to ensure the accuracy of the floor plan contained here, measurements of doors, windows, rooms and any other items are approximate and no responsibility is taken for any error, omission, or mis-statement. This plan is for illustrative purposes only and should be used as such by any prospective purchaser. The services, systems and appliances shown have not been tested and no guarantee as to their operability or efficiency can be given  
Made with Metropix ©2018

Property particulars as supplied by Anthony Webb Estate Agents are set out as a general outline in accordance with the Property Misdescriptions Act (1991) only for the guidance of intending purchasers of lessees, and do not constitute any part of an offer or contract. Details are given without any responsibility, and any intending purchasers, lessees or third parties should not rely on them as inspection or otherwise as to the correctness of each of them. We have not carried out a structural survey and the services, appliances and specific fittings have not been tested. All photographs, measurements, floor plans and distances referred to are given as a guide only and should not be relied upon for the purchase of carpets or any other fixtures statements or representations of fact, but must satisfy themselves by or of fittings, gardens, roof terraces, balconies and communal gardens as well as tenure and lease details cannot have their accuracy guaranteed for intending purchasers. Lease details, service ground rent (where applicable) are given as a guide only and should be checked and confirmed by your solicitor prior to exchange of contracts. no person in the employment of Anthony Webb has any authority to make any representation or warranty whatever in relation to this property.

348 Green Lanes, Palmers Green, London N13 5TJ  
020 8882 7888  
palmersgreen@anthonywebb.co.uk  
anthonywebb.co.uk

